HEY, HERE IS YOUR TYPOLOGY TEST RESULT.

Block 1.

Innate group.

Ethnos.

(no principles + straightness + generosity)

The behavior of Ethnos can be rude to some people sometimes. Then it may change later to kindness. Also, such people have a willing to live a luxurious life. For example, some representatives of this group can be even more rich in reality than some other groups. Again, the abundance

of expensive food, clothes, premium class car and a big house are not modest things. But each Ethnos wants to own them and change it often if possible. Moreover, they take all these things and try to combine them with patriotic style and traditions. As a result, each Ethnos pretends to be a simple person, but living a wealthy life.

Here is a list of their life preferences:

- free public transportation and developed roads
- availability of car parking on the streets
- a great variety of clothes on a marketplace
- textile factories that produce clothes, carpets and curtains
- adherence to religious holidays
- painting of buildings and houses
- raise their own livestock and availability of cheap meat. Presence of governmental subsidies that help farmers to survive on a market and buy machinery with a discount
- availability of places for hunting and fishing
- competitions during the holidays (sporting events, events with animals)
- availability of clubs and disco that have a village style design and a bar inside
- saving and protection the national symbols and language
- national flag on each building including private houses
- lynching the person who brakes the religious rules and traditions
- legalization of sporting events like boxing, wrestling etc., betting business
- a chief-Ethnos should be a religious person who has a personal authority and connections with some other countries
- they prefer prestigious buildings in such architectural styles: Fachwerk, German, Pueblo, Carolingian architecture, Renaissance, High-tech, Mediterranean

architecture, Egyptian, Holland, Alpine, Greek

- Ethnos need a total control over selling and consumption of marijuana, alcohol and other drugs
- prefers cash and barter as a payment

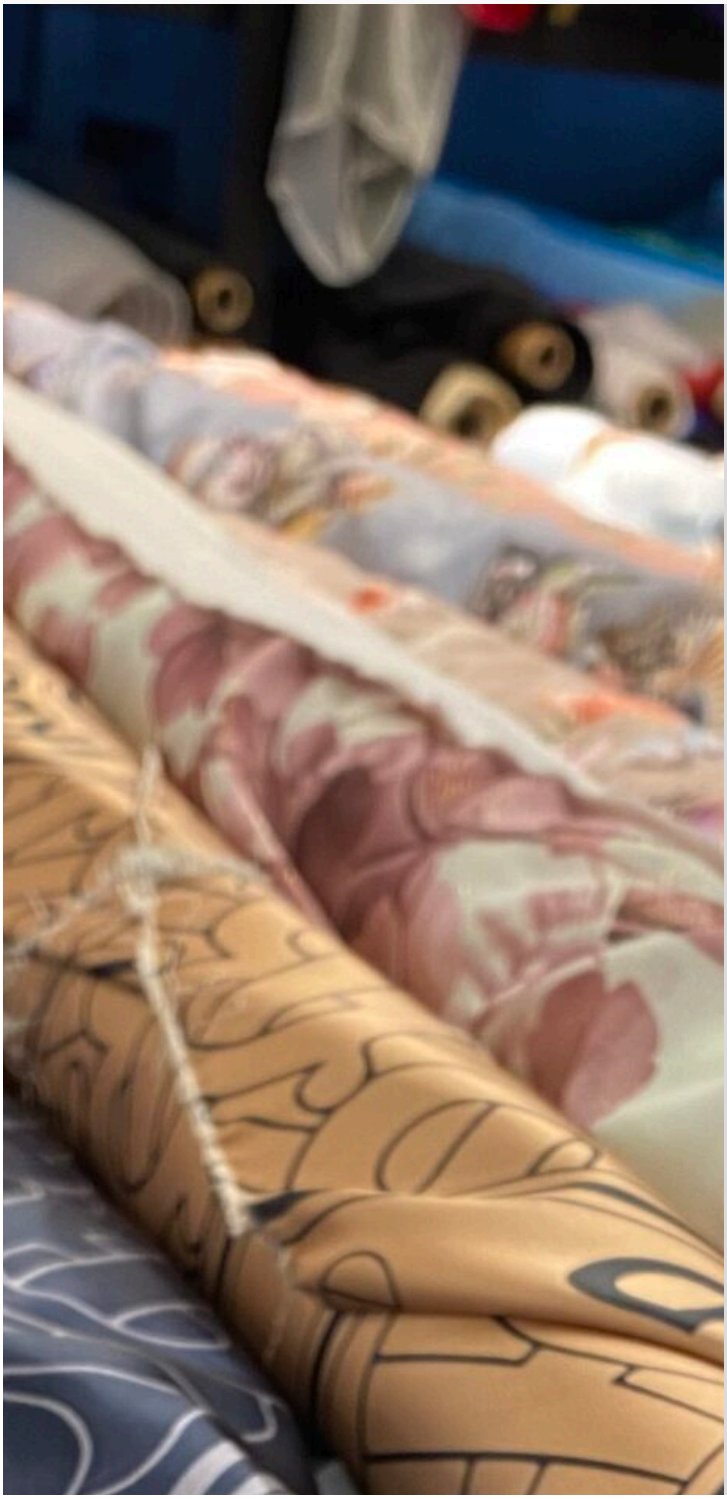

Block 2.

Temperament and category.

Assumed Temperament:
Melancholic.

Description of temperament:

gloomy, anxious, restrained, introverted person, uncommunicative, calm, passive, negative, pessimistic, displeased, strong-willed, resentful, doubting, skeptical, picky, lazy, unstable, incredulous

1) ability to understand human relations – none
2) likes to read a lot – strong
3) ability to finish the job – strong
4) spiritually strong*
5) morally weak*
6) physically weak
7) emotions – none
8) indifferent to relatives

9) indifferent to others
10) don't like to maintain cleanliness and a healthy lifestyle

*Spiritually strong means that the negative thoughts and forebodings do not influence the condition of a person.
*Morally strong means that a person does not pay attention to provocations or an external pathogen.
*Spiritually weak means that the negative thoughts and forebodings influence the condition of a person.
*Morally weak means that a person pays attention to provocations or an external pathogen.

Innate category: Passive Patriot.

Such people are calm and silent patriots. The other short abbreviation is 2P for this category. Generous and mentality law abiding people. But they are dangerous for those who invades their territory. This is because they use different tactics and positions and sometimes can even make a friendship with their enemies. But deeply inside such people continue to be faithful to their country and keep their duties to the motherland. But that doesn't mean yet that they will punish their enemy, because everything depends on the situation. This is the only category that may bring the lost territories back to their country in the future. Such people value and respect the borders of their country and national flag.

They love to work for their nation and country, as well as strengthen their muscles and spirit. Such people don't leave others in trouble and prefer to be "in sorrow and joy together". 2A category likes this proverb too. They can get mad at those who steals something from their country, who is hiding something or betray their homeland. 2A patriots have almost the same position. The "Union" is the idea of 2P, because they

respect the freedom and territories of other nations and people, without changing the borders.

Block 3.

Innate type of thinking.

DCST (Democratic Casuistic Seeing Type)

Type description:

A person that wants to be better than others. Such people dream about lots of archievements and usually they try hard in order to get it. DCST do not like to admit their own failures (sanguine, choleric). Typical Don Juan. They trust only those people who are close to them, especially proven and authoritative people. DCST has very good sense of duty.

They control and protect their inner circle (phlegmatic). When someone asks them for help, such people may become nervous. Sometimes they have a fear and unsure position about the future of their relatives and close people (melancholic, choleric). Such people can easily learn foreign languages or something new, regarding their tasks at the job. They like to have business trips. They are hospitable with

uninvited guests too (sanguine). DCST likes to be in image of serious, discreet and enterprising person (melancholic).

Despite the fact, that such people can easily learn new working tasks or languages, they may get tired of that and leave these tasks for later. They also can hesitate about what kind of activity or jobs they want to do. This is because such people like to do a lot of different things at the same time. But some of them can be dissapointed in their actions later (choleric, melancholic).

Although he notices valuable advice, he rarely use it. Observes those who like to reason, who is bad or good. He has tough and rude sense of humor and jokes that not everyone can understand. He may find himself in situations where he participates in the role of a third side or superfluous, and then regrets about it (melancholic, phlegmatic, sanguine, choleric).

In conflicts they prefer to argue with others and insist on their point of view. Sometimes even down to assault and beatings (choleric).

Block 4.

Features of your personality:

Abstract casuistry: 85%

Both concrete and abstract casuistry are the functions that “hide the trail”. On the other hand, the purpose of casuistic is to contact with people and to build relationships. So, human **abstract casuistry** is created for external level and may have an easy contact and relations with lots of people.

Abstract eyesight: 62%

Abstract eyesight in created for external level and sees the qualities of all facts. For example, the colour of skin or the style.

Concrete logic: 65%

A function that always builds a chain. The purpose of logic is to create a case on the basis of an existing things or to check the truth. **Concrete logic** is created for internal, more precise level. This logic is created for finding accurate connections and truth.

Concrete thinking: 28%

It is a function that creates thought. Concrete thinking is continuous internal thoughs that create an image, play or manipulation. This needs in order to express the variety of feelings and affect someone.

Concrete eyesight: 4%

The function that defines the detail. The main purpose of eyesight is people and truth. Concrete eyesight sees only the facts with a help of its sharpness.

Abstract thinking: 0%

Abstract thinking is created for external level. The task of abstract thinking is to look for perspective, future trends and his or her own talents.

Abstract logic: 0%

Abstract logic means that it is created for external level. For example, target search in everything. That is why abstract logic allows connection between separate phenomena.

Concrete casuistry: 0%

Concrete casuistry is created for more internal and precise level. In fact, it describes the words more precisely to build a quality dialogue or in order to play the role, express the feelings or create any scenario in relationship.

Concrete or abstract person in overall: Abstract

Abstract person has broad thinking and looks at the whole mechanism. Therefore, this is a way of thinking on the external level.

Click **here** *to find out what the percentages above mean.*

Block 5.

Additional traits.

Aristocrat or democrat: Democrat

Aristocrat thinks about his reputation. In fact, he cares what others think of him. Therefore, he or she acts as their mind says or the need. Such people rely on what they need at the moment, and choose one of them. Theatricality. Want to distribute roles and the law of nature. Sharpened for balance. Thinks more about other people's qualities and negative sides than about his own. So, if you choose people or an object, aristocrat will choose an object.

Democrat thinks about mental comfort. He doesn't care what people think of him. His actions are based on his soul and mind. Therefore, such people value freedom and the right to choose. They can also claim equality and luck. To demonstrate, such person is obsessed with changes and demonstrates his or her strengths.

Innate color group: Blue

Your innate color and group you probably genetically belong to.

Low or high self-esteem: Low

People with innate high self-esteem, while the others have low self-esteem. Those who have high self-esteem have no doubt in their actions and relaxed in their behaviour. It may seem that these people already have everything in their life and they don't need anything new. These people are not afraid to look uptidy or scruffy.

People who have innate low self-esteem always like to dress beautifully and constantly look after their appearance. These people need something new in their life and they are looking for it. But at the same time, they try to be restrained, shy

and neat. People with low self-esteem often hesitate and might look unsure or narcissistic in the eyes of those who have stable high self-esteem.

Tendency to innate depression: Yes

Some people may have constant innate depression due to conflicts of their innate category and type. It looks like you may have it.

Block 6.

Personality markers:

Awareness \ **Need**

Idea \ **Reticence**

Optimist \ Pessimist

Objective \ Subjective

Self-realization \ **Self-improvement**

Variety \ Constancy \ Stability \ **Activity**

Brave in communication \ **Shy in communication**

Takes into account the nuances \
Doesn't take into account the nuances

information in bold or colored text relates to your personality. The explanation of terms can be found here.

Block 7.

The way you work.

At work, you:

Do not like to redo work, plans are carried out in connection with your emotions.

Do not allow defects in the work or redo them immediately, plans are carried out according to common sense.

Do not take jobs that do not fit into the norm of the work and which are not related to this work.

So that faster to achieve a result in work, you take work not according to the rules and principles, which often leads to the fact that it is necessary to correct or redo the results.

Suitable professions:

Cook, president, lawnmower, farmer, accountant, architect, plumber, ceramic artist, accountant, consulting physician, diplomat, confectioner, baker, biologist, taster, civil engineer, politician, gardener, manicurist, director, soldier, hairdresser, designer, translator, pharmacist, administrator, sailor, porter, typologist

Block 8.

Speech and communication.

In your speech and communication, you:

(only in colored text):

Do not process information in communication, immediately talk about what you think and expect from others the correct presentation of information from your point of view

Process and ponder information before speaking, you can think over different communication options and choose the most optimal option

Do not process information in communication, and do not get hung up

on someone's reaction to this information, believing that the main thing is the essence, and not how the information is presented

Process information before conversation, but only for your own purposes. You can provide information in the form of concern, care or comfort

In society, you are:

Sociable towards the conflict

Serious person ready to conflict

Sociable towards the compromise

Serious person ready to compromise

Block 9.

Aspects of your personality.

Your life's usual mission:

A stable desire to get carried away with creativity in your comfort zone, which will make it possible to create a show, a play, or to evoke in a close circle of people or in a

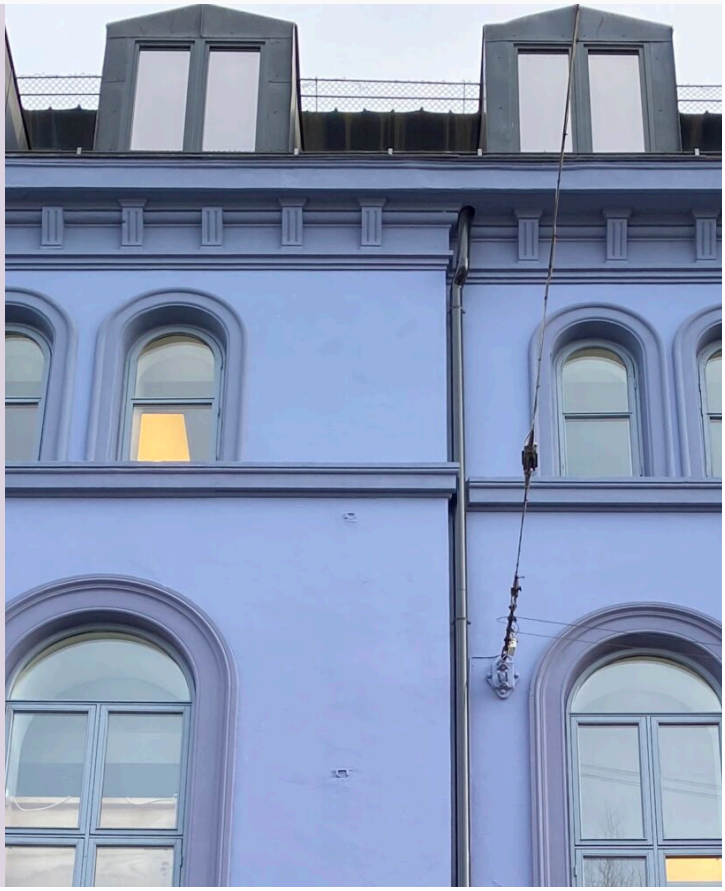

familiar way a certain expected reaction of people or their emotions to such a hobby.

Your recurring needs:

A periodic need to have something from one's own desire, and desires (material and non-material) are realized depending on real possibilities, nuances and moods.

Your behavior in the outside world:

Instant assessment of all people in the world around by their actions and the results of their work. The desire to get any positive result in your understanding from strangers or unfamiliar people.

What spoils your mood or causes ignoring:

Fear and unwillingness to carry out other people's instructions necessary to create close and strong family ties or too much care for family members, loved ones or strangers.

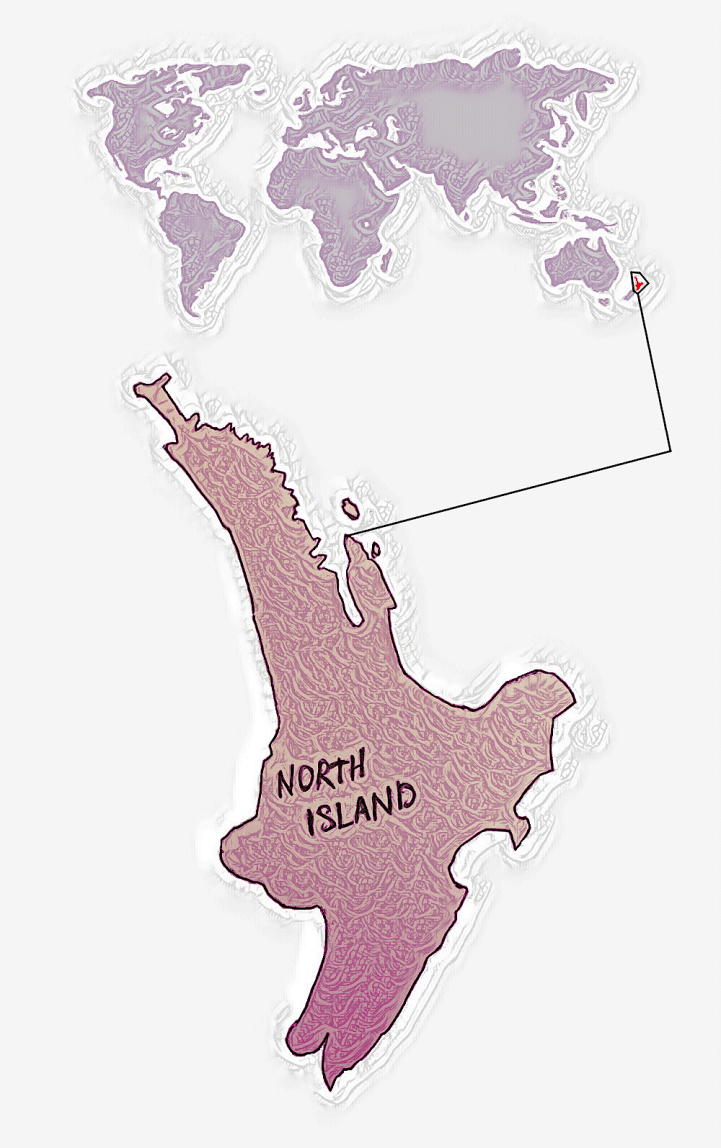

Block 10.

Housing location.

You would certainly choose:

Cozy layout and location of the house (convenient location of the house on the map near the center of large cities or inside them, layout of the corridor, bathroom, furniture)

Comfortable atmosphere inside the house and its location in a quiet place (upholstered furniture, free space, beautiful furniture and decor)

Nature. Your geography.

Places created for you by nature and where you would like to live forever:

North Island (New Zealand).

Click above on the "Your geography" link to see a map of the lands that also may suit your personality.

Thank you for your interest in the world of typology!

We warn you that the test results show some signs of genetic and political predisposition. Visit our typology system page in order to know more or you can look at other people's test results and their innate life values for comparison.

TYPOLOGY SYSTEM

OTHER RESULTS

September 25, 2023

World Typology

The only working classification of people and nature

Details

Team

History

Policy

Terms of service

Privacy policy

Send us a letter

Social networks

©2018-2025 Worldtypology.com